VISIT…

LANZAROTE Caliente.COM

# AMAZING

Words and Music by
MADONNA CICCONE
and WILLIAM ORBIT

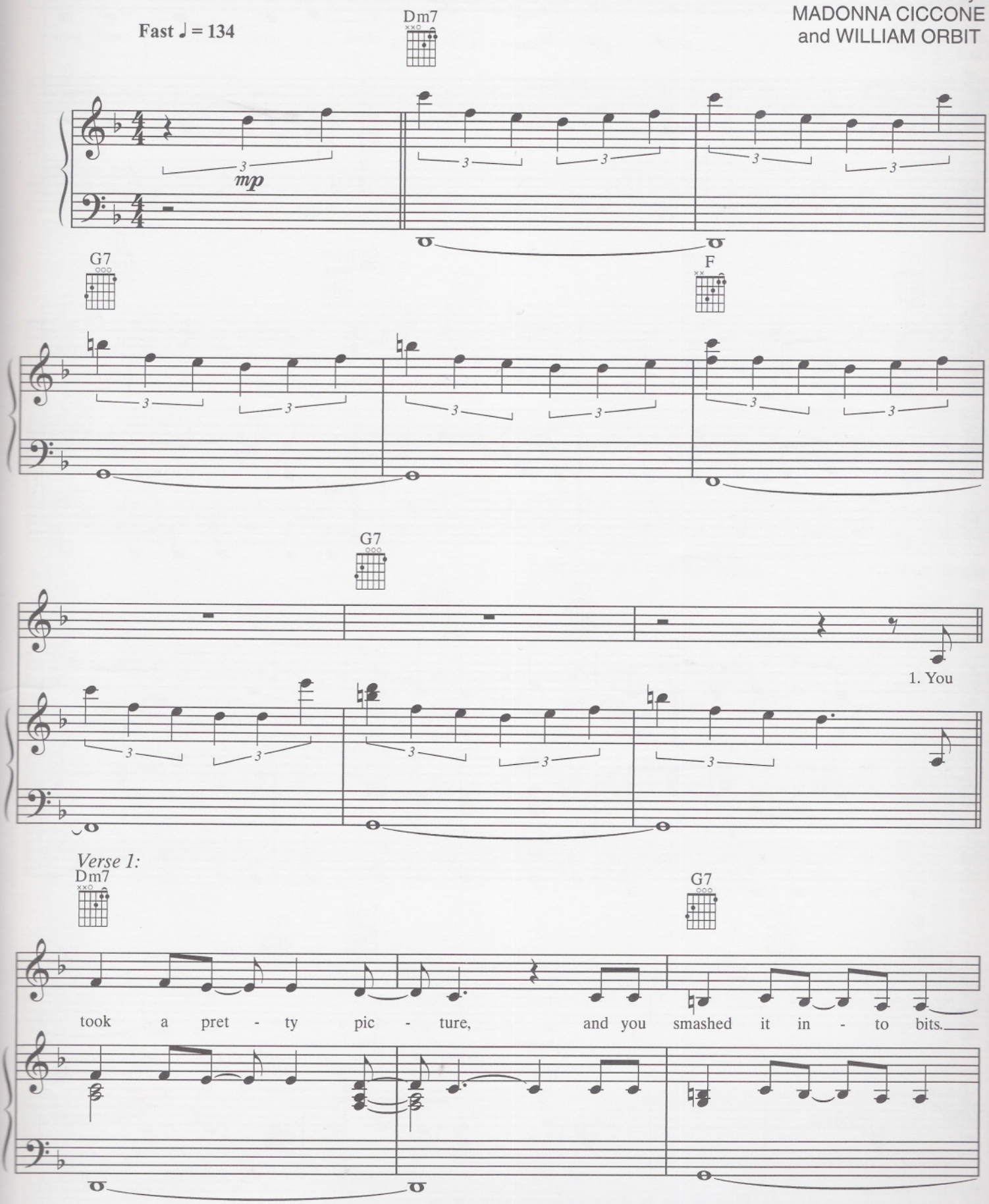




© 2000 WB MUSIC CORP., WEBO GIRL PUBLISHING, INC. and RONDOR MUSIC (London) LTD.
All Rights for WEBO GIRL PUBLISHING, INC. Administered by WB MUSIC CORP.
All Rights for RONDOR MUSIC (London) LTD. Administered in the U.S. and Canada by ALMO MUSIC CORP.
All Rights Reserved

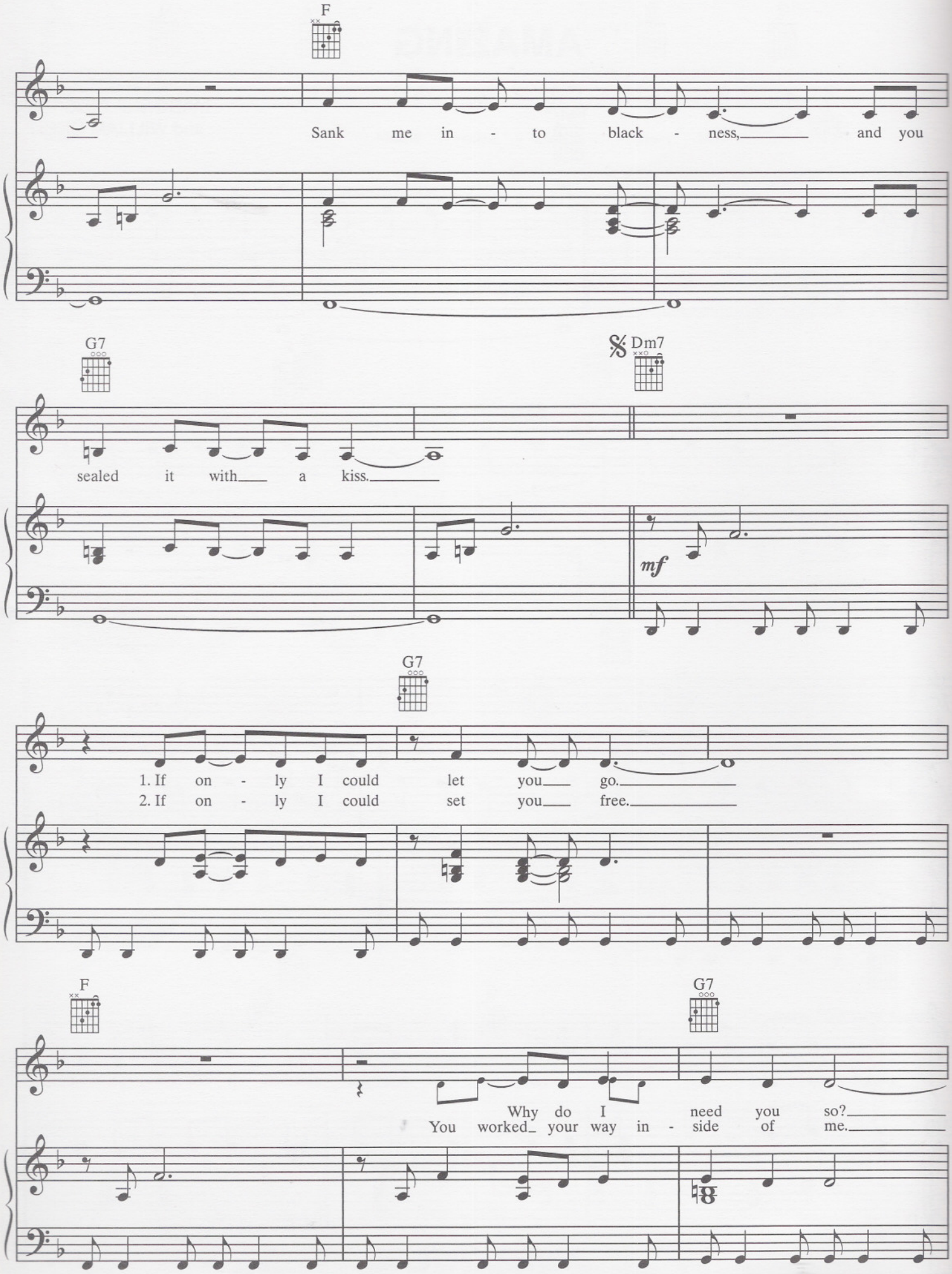
F
Sank me in - to black - ness, and you
G7
sealed it with a kiss.
Dm7
mf
G7
1. If on - ly I could let you go.
2. If on - ly I could set you free.
F
G7
Why do I need you so?
You worked your way in - side of me.

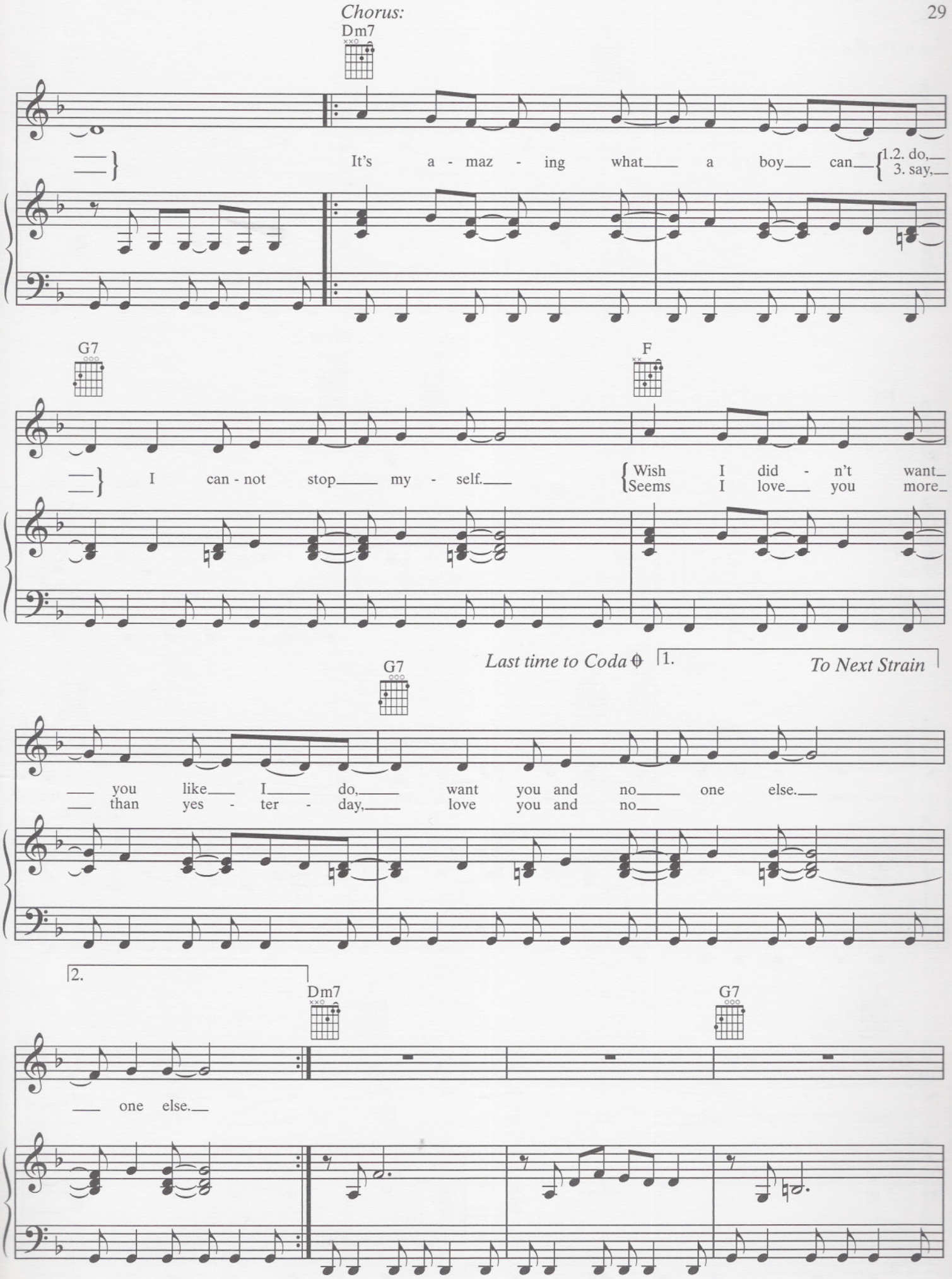
Chorus:
Dm7
It's a - maz - ing what a boy can
1.2. do,
3. say,
G7
F
I can - not stop my - self.
Wish I did - n't want
Seems I love you more
Last time to Coda
1.
To Next Strain
G7
you like I do, want you and no one else.
than yes - ter - day, love you and no
2.
Dm7
G7
one else.

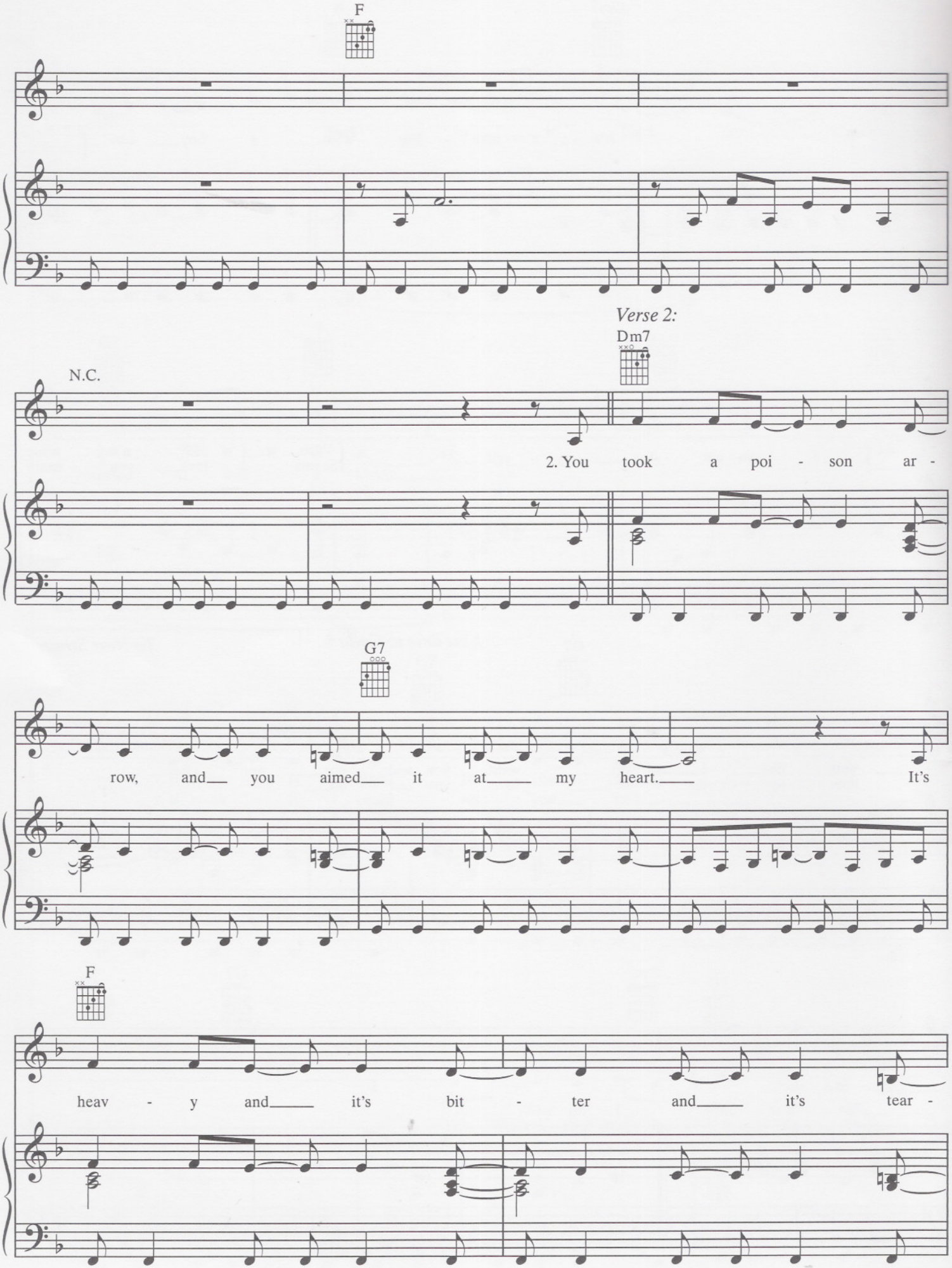
F
Verse 2:
Dm7
N.C.
2. You took a poi - son ar -
G7
row, and you aimed it at my heart. It's
F
heav - y and it's bit - ter and it's tear -

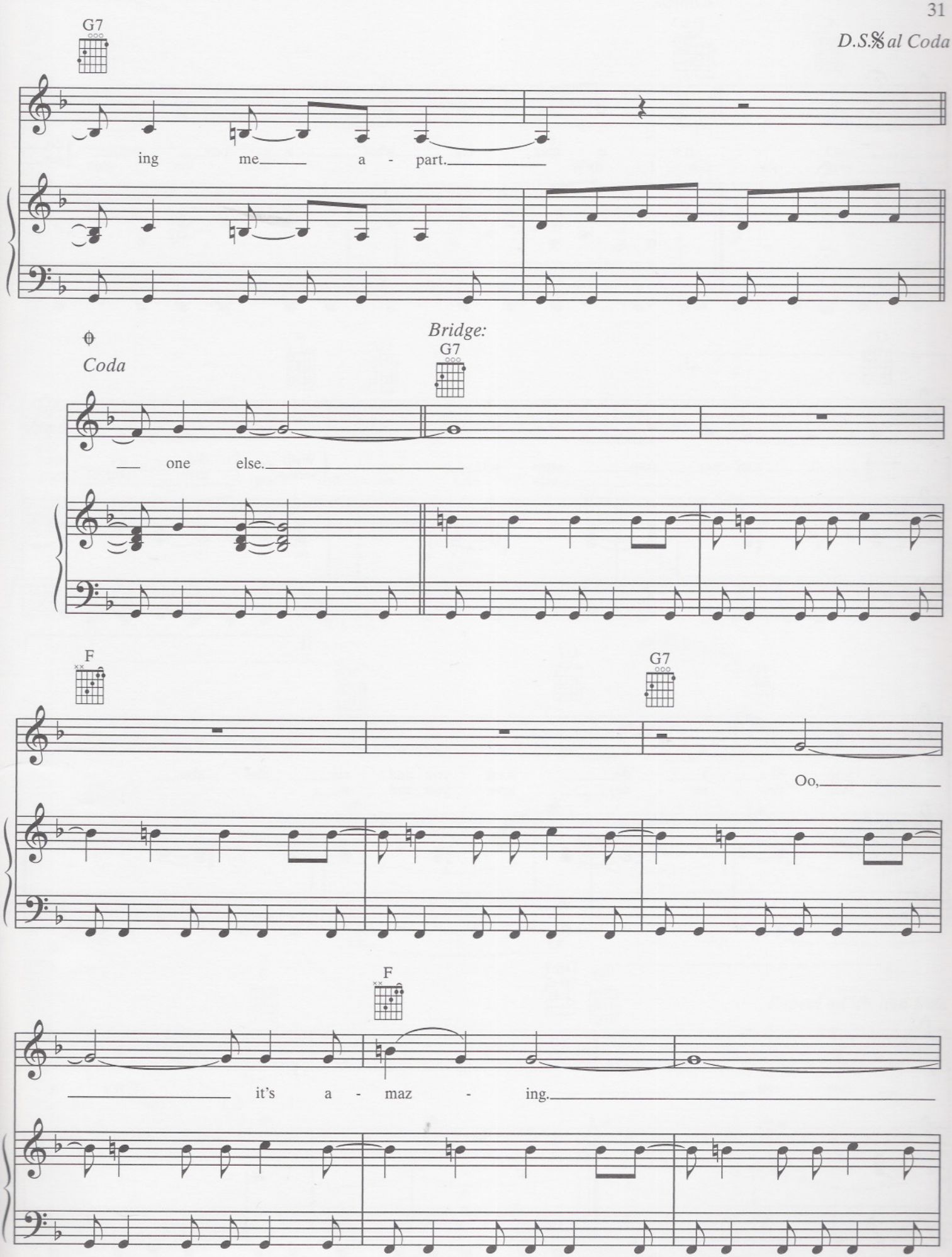
D.S.𝄋 al Coda
G7
ing me a - part.
Coda
Bridge:
G7
one else.
F
G7
Oo,
F
it's a - maz - ing.

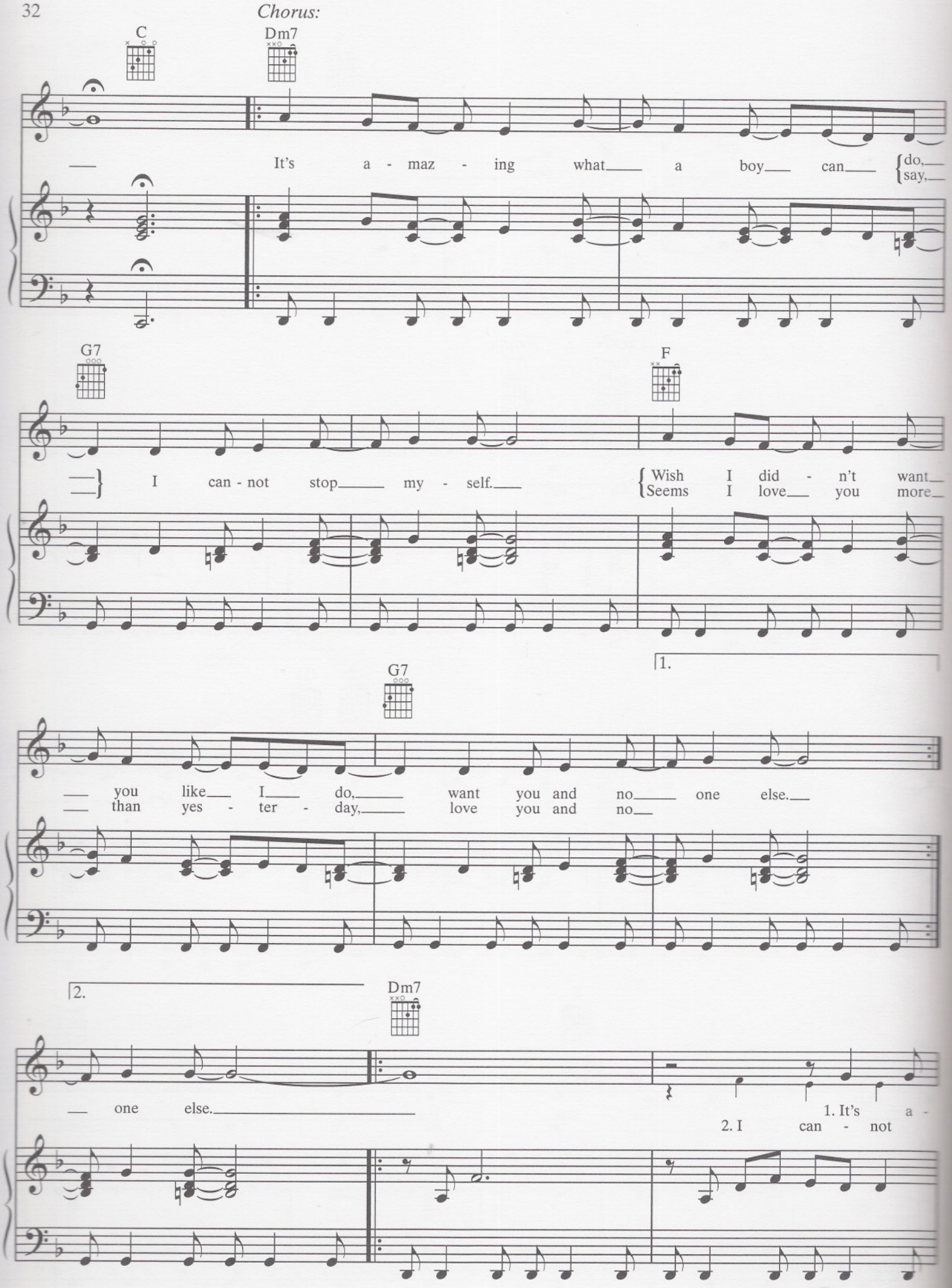
Chorus:
C
Dm7
It's a - maz - ing what a boy can do, say,
G7
F
I can - not stop my - self.
Wish I did - n't want
Seems I love you more
1.
G7
you like I do, want you and no one else.
than yes - ter - day, love you and no
2.
Dm7
one else.
1. It's a -
2. I can - not

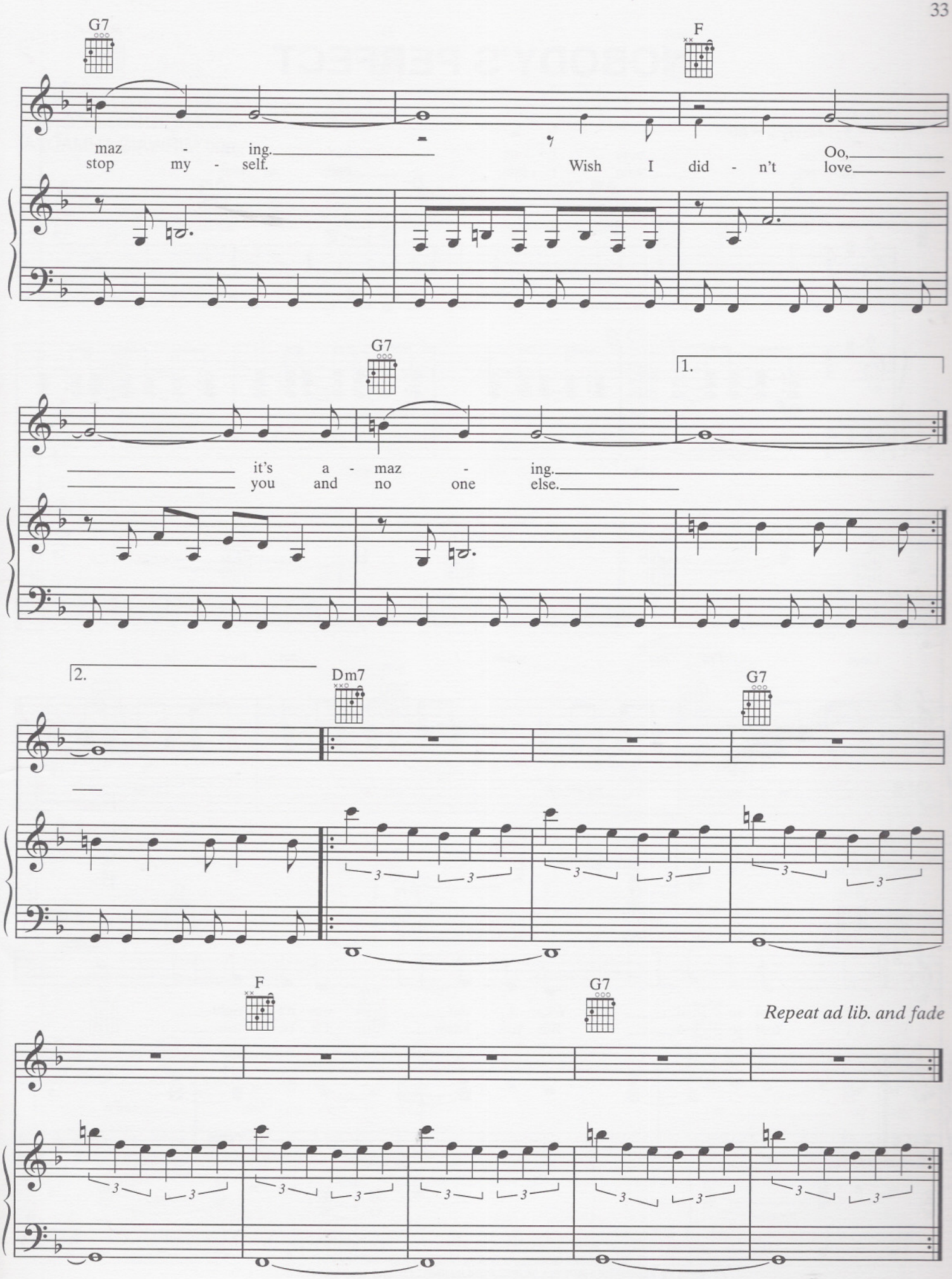
G7
F
maz - ing.
stop my - self.
Wish I did - n't
Oo,
love.
G7
1.
it's a - maz - ing.
you and no one else.
2.
Dm7
G7
F
G7
Repeat ad lib. and fade